

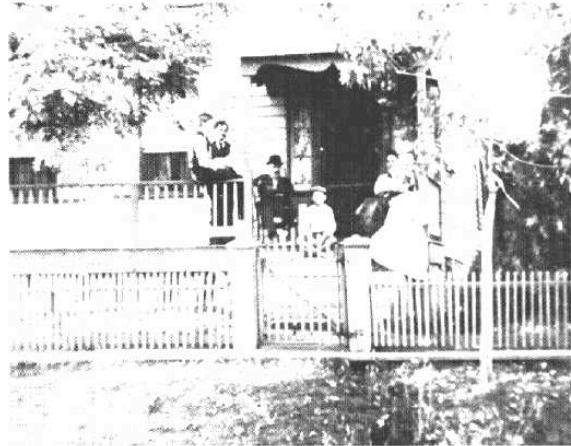

Street scene in Brunswick in the early 1900's. In the foreground are wagons filled with tile from the Brunswick Brick and Tile Company. Courtesy Mr. & Mrs. Bob Speichinger

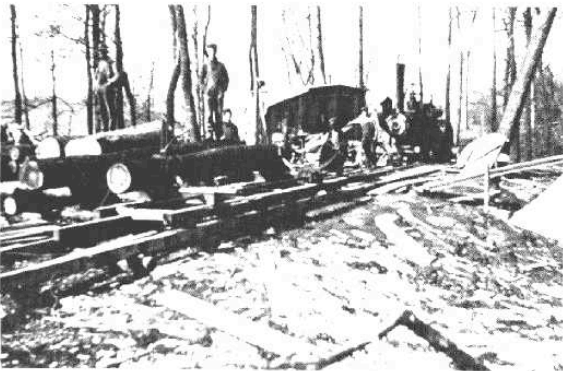

The first Lutheran parsonage. On the porch is the first pastor, Rev. Walther, and his family. Courtesy Mrs. Hermon Bondy



Saw mill owned by Rudolph Nelleson, 1913. Courtesy Isabelle Nelleson Speichinger



Old Kinkhorst store and bakery, originally located where the Hill Building now stands. It was moved to the site of the parking lot when the "new" brick building was constructed. Picture taken in the 1800's.

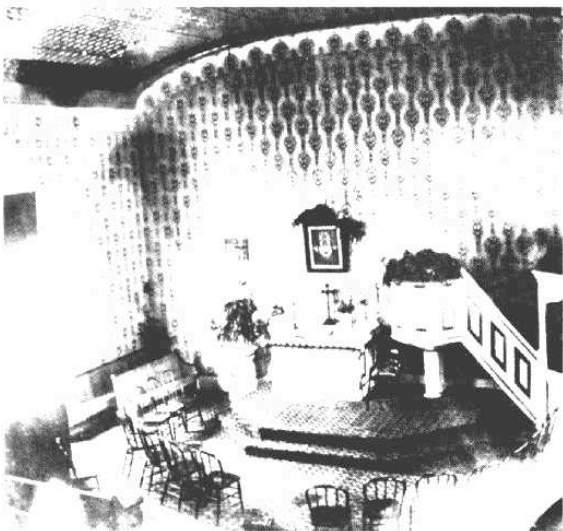

Interior of the first Lutheran Church built in Brunswick. Courtesy Mrs. Hermon Bondy



Mr. Louis Kinkhorst, father of Ludwig and Ben Kinkhorst, at his desk at the Brunswick Brick and Tile Factory. Courtesy of Joan Marksbury