

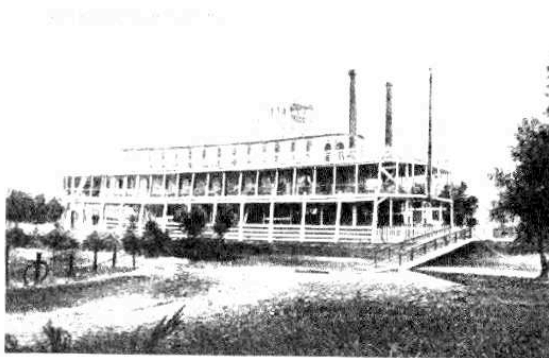

The Brunswick of April 14, 1905 reported that L. Kinkhorst & Sons had purchased the half interest of Wm. Ostermann, their partner in the big ice, beer, and soda pop business. Mr. Ostermann had been associated with Mr. Kinkhorst for more than thirty years. Courtesy Adele Stephens Bondy



Courtesy Brunswicker



The "Goldenrod" Showboat that came to Brunswick every summer. Picture taken previous to 1908.



Looking north on Polk Street. In the foreground are the Eagle Roller Mills, and the Electric Light Plant. In the background the old school on Keyte Street (Seminary Hill) and the water tower can be seen. Courtesy Thelma Nunn Poff

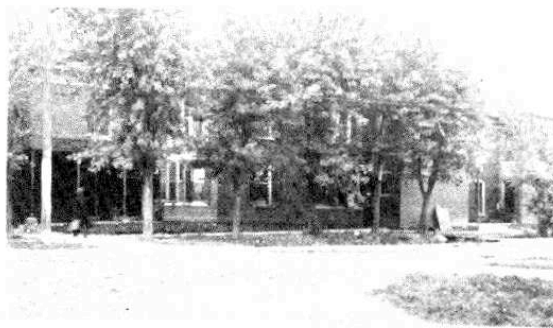

Florence Hotel before 1917. Courtesy Sandra Grotjan



On the left is the picture of the Presbyterian Church Building which was razed prior to the building of the American Legion Memorial Home. The I.O.O.F. and the Rebeckah Lodges met on the second floor. During the early 1900's the house on the right was the home of the Louis Sasse family. Later it was owned by Mr. and Mrs. A. J. Simpson. It is now the Heisel-Koch Funeral Home.

